DLITE
Mid Tower
AORUS
inWin
inWin

Sleek Exterior, Sensible Interior

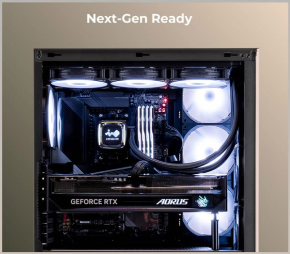
Next-Gen Ready
GEFORCE RTX
AORUS

Optimized Airflow

Builder-Friendly; Build with Ease

Delight Your Life

Featuring a wavy-patterned mesh front panel, the DLITE is designed as a vertical veil that subtly reveals and enhances the case's internal structure. Accented by InWin's signature hair-brushed 3mm aluminium strip, exuding refined elegance. Available in stylish Mocha Bronze and Lilac Silver variants, its unified structure and streamlined layout deliver a visually cohesive, high-quality build. The DLITE infuses clean vibes and clever design into your daily life.

DLITE
InWin
DLITE
InWin

Next-Gen Ready

This streamlined ATX chassis supports up to 8 PCIe slots, offering full compatibility with both mainstream and high-end GPUs, including the latest graphics cards. Its flexible layout is designed to highlight top-tier components, balancing visual appeal with structural integrity.

Versatile GPU Support

DLITE is compatible with InWin's riser cable bracket, allowing you to showcase your graphics card with both horizontal and vertical installation options.

* PCIe modular bracket is not included in the package; availability may vary by region.

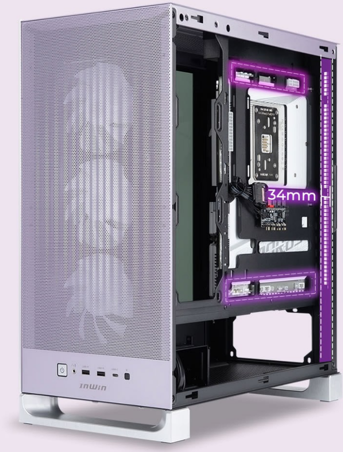

Back-Connector Builds

This mid-tower case supports ATX motherboards and is fully compatible with the latest back-connector designs, enabling cleaner cable management and a more efficient build process. Perfectly aligned with the evolving needs of modern PC builders.

* Supports ASUS, GIGABYTE and MSI Back-Connector motherboards.

Top:
3 x 120 / 2x140 mm Fans
1 x 280 / 360 mm Radiator

Flexible Cooling

Supporting up to 12 fans and 360 mm radiators, it offers versatile cooling options to maximize airflow and thermal efficiency. DLITE is ready to power your high-performance setup.

* Pre-installed XM120 Fans: 3 × Front, 1 × Rear

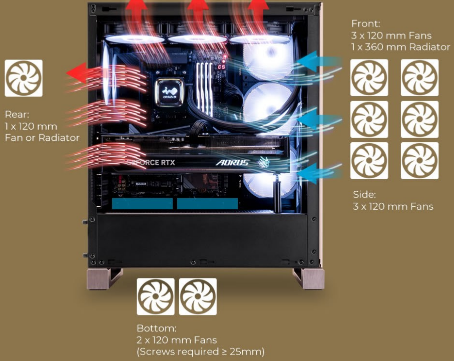
Rear:
1 x 120 mm
Fan or Radiator
Front:
3 x 120 mm Fans
1 x 360 mm Radiator
Side:
3 x 120 mm Fans
Bottom:
2 x 120 mm Fans
(Screws required ≥ 25mm)
GEFORCE RTX
AORUS

Model	XM120
Colors	Black
Fan Size	120 x 120 x 25 mm
Materials	PBT, PC
Rated Voltage	DC 12V
Rated Power	0.25A
Rated Current	3W
ARGB Rated Voltage	DC 5V
ARGB Rated Power	0.6W
ARGB Rated Current	0.12A
Speed Mode	PWM 850 - 1500 RPM
Air Flow	63.83 CFM
Air Pressure	1.29 mm / H2O
LED	Addressable RGB
Connector to M/B	4-Pin (12V, PWM), 3-Pin (5V, ARGB)
Noise Level	30.7 dB(A)
Bearing Type	Hydraulic Bearing

* InWin's products comply with RoHS regulations.
* Specifications may vary based on different regions.

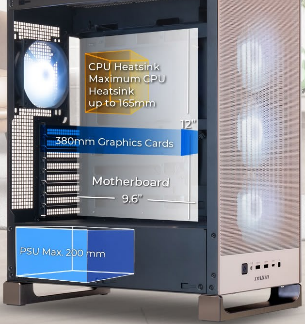
CPU Heatsink
Maximum CPU Heatsink up to 165mm
12"
380mm Graphics Cards
Motherboard
9.6"
PSU Max. 200 mm
INWIN

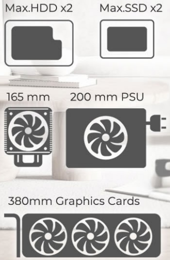
Max.HDD x2
Max.SSD x2
165 mm
200 mm PSU
380mm Graphics Cards

Full-Size Compatibility

Despite its compact footprint, the DLITE offers a spacious interior that supports full-sized components, including graphics cards up to 380 mm and power supplies up to 200 mm, with ample space for cable management.

LED Lighting Control Switch

Quick-Release Thumbscrews

Magnetic Dust Filter

Fan Hub Support

Supports up to 4 sets of PWM and ARGB control
*Comes with SATA connector.

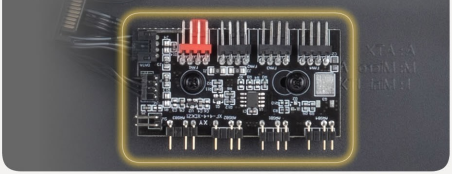

Thumbscrews PSU Bracket

Simplifies Power Supply Installation

Individual PSU Chamber

Cable Management

Specifications

Model	DLITE	
Model Number	IW-CS-DLITEBRO-4XM120	IW-CS-DLITEPUR-4 XM120
Colors	Mocha Bronze	Lilac Silver
Case Type	Mid Tower	
Materials	SPCC, Tempered Glass, Aluminium, ABS	
M/B Compatibility	ATX, Micro-ATX, Mini-ITX	
Expansion Slots	8 x PCIe	
Maximum Compatibility	GPU Length: 380 mm CPU Heatsink Height: 165 mm	
I/O Ports	1 x USB 3.2 Gen 2x2 Type-C 2 x USB 3.2 Gen 1 HD Audio (CTIA - SPK/MIC) LED Lighting Control Switch Power Button	
Internal Drive Bays	2 x 3.5" / 2 x 2.5"	
Internal Drive Bays	**Air Cooling Fans:** Front: 3 x 120 mm (XM120 Pre-installed) Top: 3 x 120 / 2 x 140 mm Rear: 1 x 120 / 140 mm (XM120 Pre-installed) Bottom: 2 x 120 mm (Screws required≧ 25mm) Side: 3 x 120 mm **Water Cooling Radiator:** Front: 1 x 360 mm Top: 1 x 280 / 360 mm Rear: 120 mm	
Power Supply Compatibility	PSII : ATX12V - Length up to 200 mm	
Product Dimensions (L x W x H)	441 x 245 x 528 mm 17.4 x 9.6 x 20.8"	
Package Dimensions (L x W x H)	595 x 323 x 550 mm 23.4 x 12.7 x 21.7"	
Net Weight	9.25 kg	
Gross Weight	10.7 kg	

* InWin's products comply with RoHS regulation.
* Specifications may vary based on different regions.

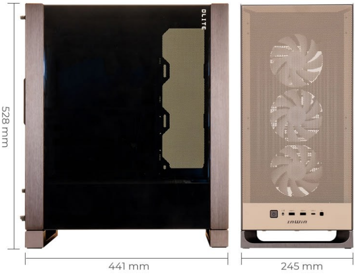
528 mm
441 mm
245 mm

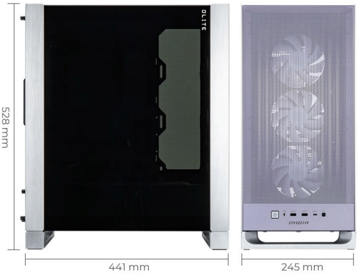
528 mm
441 mm
245 mm